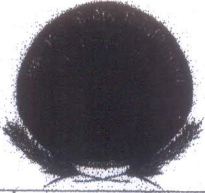

Self finance mode -

10 students

झारखण्ड केन्द्रीय विश्वविद्यालय

CENTRAL UNIVERSITY OF JHARKHAND

(A Central University established by an act of Parliament of India in 2009)

SEMESTER FEE (SELF FINANCE MODE) FOR THE SESSION 2019 - 2021

SN	FEES	DPIR / DTS / DHN / DES / DFEL / DCFC / DCTCL/ DAHA			DBA / DMC / DPA			DLS / DEVS / DoM / DoP / DoC / DGIO			DNST / DWEM / DEE / DCST / DTST		
		SEMESTER			SEMESTER			SEMESTER			SEMESTER		
		1st	2nd / 4th	3rd	1st	2nd / 4th	3rd	1st	2nd / 4th	3rd	1st	2nd / 4th	3rd
1	Admission Fee (one time, non-refundable)	2000	--	--	2000	--	--	2000	--	--	2000	--	--
2	Registration Fee (one time, non-refundable)	1000	--	--	1000	--	--	1000	--	--	1000	--	--
3	Identity Card (one time, non-refundable)	100	--	--	100	--	--	100	--	--	100	--	--
4	Tuition Fee (per semester)	4500	4500	4500	4500	4500	4500	6000	6000	6000	6000	6000	6000
5	Test / Examination Fee (per semester)	1200	1200	1200	1200	1200	1200	1200	1200	1200	1200	1200	1200
6	Library Fee (per semester)	600	600	600	600	600	600	600	600	600	600	600	600
7	Medical Fee (per year)	1000	--	1000	1000	--	1000	1000	--	1000	1000	--	1000
8	NSS Fee (per year)	20	--	20	20	--	20	20	--	20	20	--	20
9	Educational Field Visit Fee (per semester)	3000	3000	3000	--	--	--	--	--	--	--	--	--
10	Sports/Yoga/Cultural/Semes ter Activity Fee (per semester)	300	300	300	300	300	300	300	300	300	300	300	300
11	Lab Fee (per semester)	--	--	--	--	--	--	7200	7200	7200	10000	10000	10000
12	Professional Activity Fee (per semester)	--	--	--	1000	1000	1000	--	--	--	--	--	--
13	Library Caution Deposit (one time - refundable)	1000	--	--	1000	--	--	1000	--	--	1000	--	--
14	University Caution Deposit (one time - refundable)	1000	--	--	1000	--	--	1000	--	--	1000	--	--
15	Lab / Workshop Caution Deposit (one time - refundable)	1000	--	--	1000	--	--	1000	--	--	1000	--	--
	Total fee without Hostel	16720	9600	10620	14720	7600	8620	22420	15300	16320	25220	18100	19120
1	Hostel Fee (per semester)	1500	1500	1500	1500	1500	1500	1500	1500	1500	1500	1500	1500
2	Hostel Caution Deposit (one time - refundable)	1000	--	--	1000	--	--	1000	--	--	1000	--	--
3	Electricity Charges (per semester)	300	300	300	300	300	300	300	300	300	300	300	300
	Grand Total with Hostel	19520	11400	12420	17520	9400	10420	25220	17100	18120	28020	19900	20920

Dr. 16/8/19

Professor I/C (Academics)